

GROUND FLOOR PLAN
AREA :- 1759 Sqm

DOOR & WINDOW SCHEDULE			
TYPE	WIDTH	LINTEL LEVEL (BOTTOM)	SILL LEVEL (TOP)
GRILL DOOR-1	3875	2100	750
GRILL DOOR-2	2400		
GRILL DOOR-3	1800		
GRILL DOOR-4	2100		
ED	1800		
D1	1200		
D2	1050		
D3	900		
D4 (4 WAY DOOR)	1200		
D5	750		
WINDOW - W	1800	750	1350
WINDOW - W1	1300		
WINDOW - W2	1050		
VENTILATOR - V	900		

- NOTES:-**
- All dimensions are in mm/m, unless otherwise noted.
 - In the case of any discrepancy found between these structure drawings and the relevant architectural drawings the same shall be brought to the knowledge of competent authority.
 - Water to be used for concrete work shall conform to IS 456-2000.
 - Drawings are not to be scaled nor bars shall be counted only written dimensions should be followed.
 - Any modifications to Architectural drawings must be reviewed and approved by the concerned architect prior to execution.

REVISION:

R1:-	R2:-
R3:-	R3:-

SCALE: NTS SHEET NO.: 2
DATE : 05.05.2026

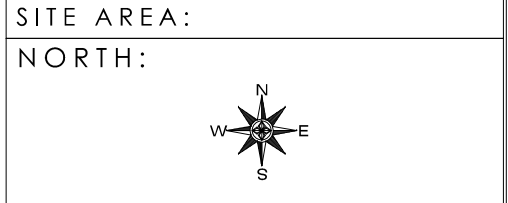

PROJECT TITLE:-

CONSTRUCTION OF GODABARISH MISHRA ADARSH PRATHAMIK VIDYALAYA AT DIFFERENT LOCATIONS OF ODISHA.

SHEET TITLE:-

FLOOR PLAN

DRAWN BY:- **CHECKED BY:-**

CLIENT:- **PMC:-**

NPCC, BHUBANESWAR

CONSULTANT/ARCHITECT:-

DRAWING ISSUED FOR

1. CONCEPTUAL 2. TENDER
 3. APPROVAL 4. DPR
 5. GFC

ADDITIONAL COMMENTS:-

NOTE:-

Drawing is the property of concern Architect/Consultant. Reproduction requires prior written permission from the concerned authority.